

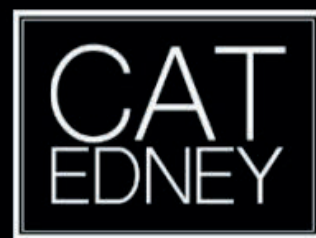

The Modern Therapist



HANDS ON COURSE

ICON & TOOTH WHITENING

Speaker:

Cat Edney

DH DT PgDip (Dist)



**SATURDAY
23RD SEPT**



**TIME
8:45 - 16:30**



**CLAYTON HOTEL, DUBLIN AIRPORT
STOCKHOLE LANE, SWORDS,
DUBLIN K67 X3H5,**

Multi award winning Dental Therapist Cat Edney qualified from King's College Dental Hospital in 2008 with a distinction in the dual qualification of Dental Hygiene and Dental Therapy. With over ten years experience working in specialist private practice, she has developed a passion for multidisciplinary team working in the Dental Setting. Cat lectures nationally as a clinical educator for NSK, Smile Dental Academy and Align Technology Ltd. She has developed hands on composite, Icon and Tooth Whitening courses under her training brand 'The Modern Therapist' which aims to educate the dental profession about the role and integration of Dental Therapy, alongside focusing on providing gold standard training and ongoing support.

Understanding ICON

- A full day exploring the uses of ICON resin infiltration for smooth surface white lesions and early interproximal caries treatment
- Including
 - Comprehensive tooth whitening protocols
 - Hands on rubber dam practice
 - Diagnosis and prognosis of white spot lesions and their treatment with ICON smooth surface and interproximal by DMG Dental
 - Troubleshooting

Aims & Objectives

- List causes of white spot lesions
- Describe tooth whitening process and protocols
- Demonstrate correct ICON use including rubber dam placement and DMG mini Dam placement
- Discuss and troubleshoot common pitfalls of Tooth whitening and ICON resin infiltration treatments

Learning Outcomes

- Be confident in selecting cases suitable for ICON and tooth whitening
- Have an awareness of the legal implications of tooth whitening prescribing
- Gain skills in rubber dam placement for the purpose of resin infiltration procedures

CPD 5 Hours



DMG



**BOUTIQUE
WHITENING**

**For the
whole
dental
team**

Agenda

- 8:45 - 9:15 Registration
- 9:15 - 9:30 Introductions
- 9:30 - 11:00
Whitening – Science recap, case selection examples. Tooth whitening protocols
- 11:00 - 11:30 Coffee Break
- 11:30 – 1pm
Understanding ICON
Diagnosis and prognosis of white spot lesions
Case Selection
Science of ICON RESIN
- 13:00 - 14:00 Lunch
- 14:00 - 15:30
Anterior Rubber Dam placement
ICON smooth surface protocol
Posterior Mini Dam placement
ICON interproximal protocol
- 15:30 - 16:00 Coffee
- 16:00 - 16:30
Troubleshooting and questions



Places are limited. To Book:

Call Dublin: 01 427 3700/Cork 021 602 0544

Email: info@dmie.ie www.dmie.ie



**Course
Fee Only €110
Normally €265**